2018 FIFA World Cup Russia™

Team Tracking Statistics

Round of 16

Spain - Russia 1 : 1 AET (1 : 1, 1 : 1) 3 : 4 PSO

51 01 JUL 2018 17:00 Moscow / Luzhniki Stadium / RUS

Russia

Ball possession heat map

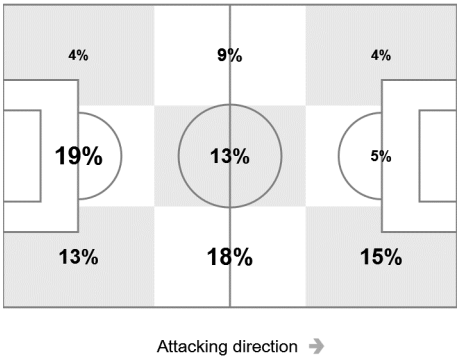

Attack origin

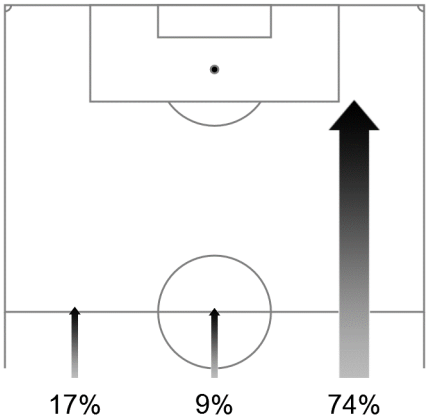

#	Name	Time	Distance covered (metres)			Time spent			SP	T.S.	Activity time spent				
			Total	In Poss	Not in Poss	O.H.	A.3rd	P.A.			Zone 1	Zone 2	Zone 3	Zone 4	Zone 5
1	AKINFEEV	128'24"	3,834	833	1,877				1	13.21	98%	2%			
2	MARIO FERNANDES	128'24"	13,264	2,899	7,738	23%	12%	1%	42	28.80	69%	25%	4%	2%	
3	KUTEPOV	128'24"	12,332	2,365	7,553	12%	4%	2%	20	25.02	70%	26%	3%	1%	
4	IGNASHEVICH	128'24"	12,305	2,293	7,615	11%	5%	1%	17	28.12	69%	27%	3%	1%	
7	KUZIAEV	103'04"	13,101	2,415	8,462	31%	13%		31	31.72	57%	32%	9%	2%	
11	ZOBNIN	128'24"	14,793	3,045	9,125	31%	14%	2%	43	28.58	61%	32%	5%	2%	
13	KUDRIASHOV	128'24"	12,617	2,412	8,019	19%	5%		16	25.20	68%	27%	4%	1%	
17	GOLOVIN	128'24"	**15,957**	3,288	**10,048**	35%	18%	3%	**60**	**33.30**	55%	35%	7%	2%	1%
18	ZHIRKOV	47'07"	5,204	1,158	2,945	37%	17%	1%	9	22.68	65%	29%	5%	1%	
19	SAMEDOV	62'34"	7,490	1,746	4,464	40%	23%	2%	13	28.80	58%	34%	7%	1%	
22	DZYUBA	66'32"	7,586	1,728	4,297	55%	35%	12%	18	27.90	61%	33%	5%	1%	
6	CHERYSHEV	65'50"	8,533	1,612	5,276	34%	16%	2%	43	29.70	59%	28%	9%	3%	1%
10	SMOLOV	61'52"	7,228	1,538	4,329	39%	20%	3%	30	29.23	62%	28%	7%	2%	1%
14	GRANAT	81'17"	8,292	1,342	5,577	11%	4%	1%	12	28.80	65%	30%	4%	1%	
21	EROKHIN	25'20"	3,250	588	2,122	39%	21%	8%	17	28.80	57%	31%	8%	3%	1%

In Poss: Team in possession
Not In Poss: Opposite team in possession

O.H.: In opposite half
A.3rd: In attacking third
P.A.: In penalty area
SP: Sprints
T.S.: Top speed

Zone 1: 0-7 km/h
Zone 2: 7-15 km/h
Zone 3: 15-20 km/h
Zone 4: 20-25 km/h
Zone 5: > 25 km/h

Bold values: top performing in the match

FIFA does not vouch for the accuracy of technical statistics compiled in association with its competition results system partner. The statistics will be confirmed at a later stage by the FIFA Technical Study Group.

2018 FIFA WORLD CUP RUSSIA™
FIFA PARTNERS
FIFA WORLD CUP SPONSORS
REGIONAL SUPPORTERS