2018 FIFA World Cup Russia™

Team Tracking Statistics

Group G

Belgium - Tunisia 5 : 2 (3 : 1)

29 23 JUN 2018 15:00 Moscow / Spartak Stadium / RUS

Tunisia

Ball possession heat map

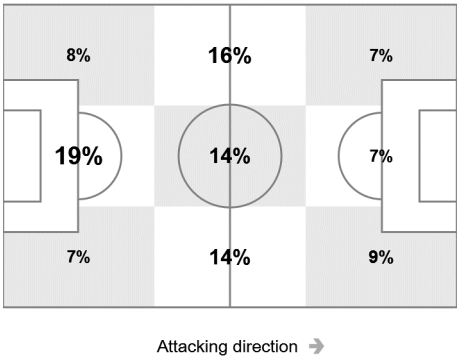

Attack origin

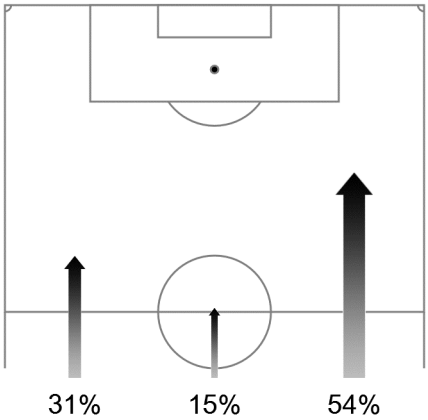

#	Name	Time	Distance covered (metres)			Time spent			SP	T.S.	Activity time spent				
			Total	In Poss	Not in Poss	O.H.	A.3rd	P.A.			Zone 1	Zone 2	Zone 3	Zone 4	Zone 5
1	BEN MUSTAPHA	97'22"	3,642	1,163	1,393				1	12.49	96%	3%	1%		
2	S. BEN YOUSSEF	40'47"	3,684	1,235	1,655	12%	3%	1%	8	27.90	73%	20%	6%	1%	
4	MERIAH	97'22"	8,729	2,977	3,935	15%	3%	1%	30	29.48	73%	21%	5%	1%	
7	KHAOUI	97'22"	10,445	3,880	4,374	46%	23%	2%	36	26.82	64%	27%	7%	2%	
8	F. BEN YOUSSEF	97'22"	9,320	3,477	3,754	53%	25%	6%	42	31.03	70%	24%	3%	2%	1%
9	BADRI	97'22"	10,152	3,820	4,122	58%	28%	4%	30	27.68	66%	27%	5%	1%	1%
10	KHAZRI	97'22"	9,140	3,239	3,695	75%	40%	9%	47	27.68	75%	18%	4%	2%	1%
11	BRONN	23'23"	2,496	845	1,128	22%	6%	2%	7	30.60	67%	25%	6%	1%	1%
12	MAALOUL	97'22"	9,347	3,304	3,952	30%	9%		44	**31.72**	74%	19%	4%	2%	1%
13	SASSI	63'11"	7,136	2,538	3,078	42%	17%	3%	17	25.74	61%	31%	7%	1%	
17	SKHIRI	97'22"	11,200	3,707	**5,021**	38%	8%		35	27.90	63%	28%	7%	2%	
3	BEN ALOUANE	56'35"	4,608	1,510	2,057	19%	4%	3%	12	27.18	78%	17%	4%	1%	
21	NAGUEZ	73'59"	7,872	2,868	3,262	31%	10%	1%	33	31.50	69%	23%	5%	2%	1%
23	SLITI	34'11"	4,037	1,395	1,730	63%	23%	3%	8	30.17	59%	33%	6%	1%	1%

In Poss: Team in possession
Not In Poss: Opposite team in possession

O.H.: In opposite half
A.3rd: In attacking third
P.A.: In penalty area
SP: Sprints
T.S.: Top speed

Zone 1: 0-7 km/h
Zone 2: 7-15 km/h
Zone 3: 15-20 km/h
Zone 4: 20-25 km/h
Zone 5: > 25 km/h

Bold values: top performing in the match

FIFA does not vouch for the accuracy of techinical statistics compiled in association with its competition results system partner.

2018 FIFA WORLD CUP RUSSIA™
FIFA PARTNERS
FIFA WORLD CUP SPONSORS
REGIONAL SUPPORTERS