2014 FIFA World Cup Brazil ™

Players Heat Map

Group E

Switzerland - France 2 : 5 (0 : 3)

25 20 JUN 2014 16:00 Salvador / Arena Fonte Nova / BRA

Switzerland

Tactical line-up

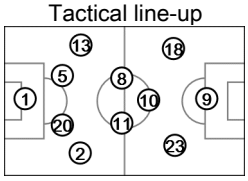

Direction of play

Actual formation

1 BENAGLIO
4,775 m / 95'09"

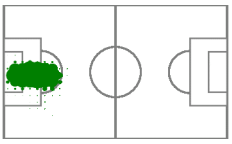

9 SEFEROVIC
8,483 m / 71'00"

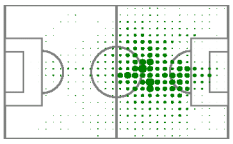

18 MEHMEDI
10,096 m / 95'09"

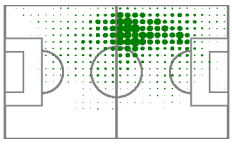

4 SENDEROS
8,315 m / 86'33"

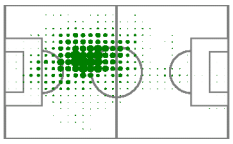

2 LICHTSTEINER
10,274 m / 95'09"

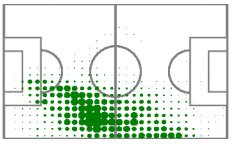

10 XHAKA
11,122 m / 95'09"

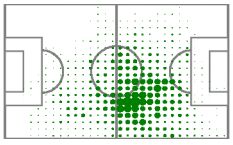

20 DJOUROU
8,571 m / 95'09"

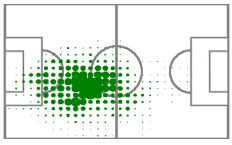

15 DZEMAILI
5,000 m / 48'06"

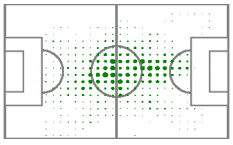

5 VON BERGEN
732 m / 8'36"

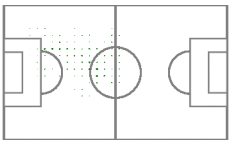

11 BEHRAMI
5,538 m / 47'04"

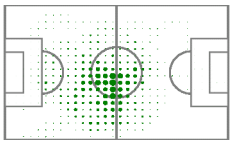

23 SHAQIRI
10,401 m / 95'09"

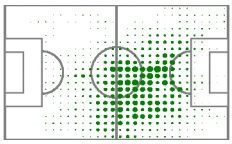

19 DRMIC
2,924 m / 24'09"

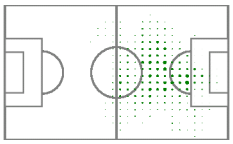

8 INLER
10,535 m / 95'09"

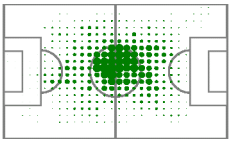

13 RODRIGUEZ
9,402 m / 95'09"

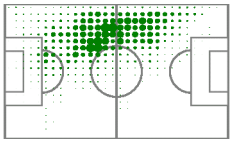

France

Tactical line-up

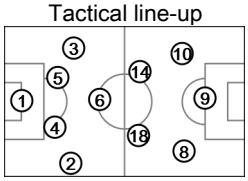

Direction of play

Actual formation

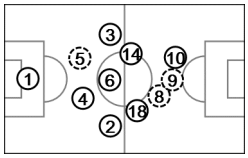

1 LLORIS
4,466 m / 95'09"

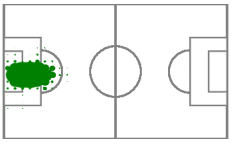

5 SAKHO
6,862 m / 67'46"

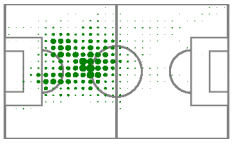

10 BENZEMA
9,009 m / 95'09"

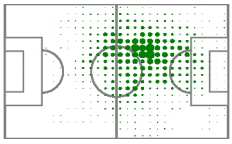

11 GRIEZMANN
1,448 m / 11'33"

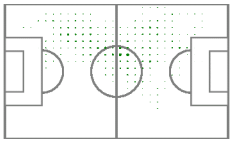

2 DEBUCHY
10,317 m / 95'09"

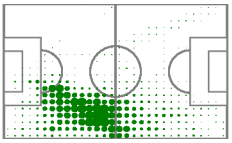

6 CABAYE
10,826 m / 95'09"

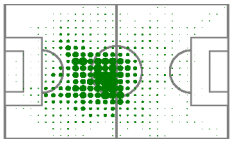

14 MATUIDI
10,740 m / 95'09"

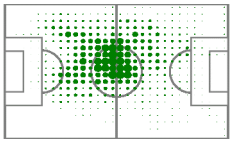

19 POGBA
3,406 m / 30'35"

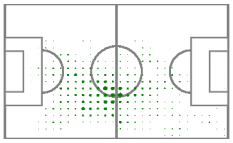

3 EVRA
9,246 m / 95'09"

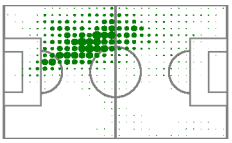

8 VALBUENA
9,238 m / 83'36"

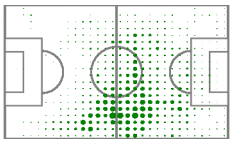

18 SISSOKO
10,435 m / 95'09"

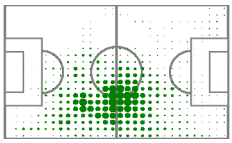

21 KOSCIELNY
2,667 m / 27'23"

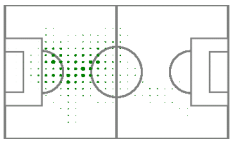

4 VARANE
9,901 m / 95'09"

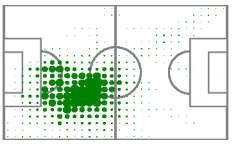

9 GIROUD
7,078 m / 64'34"

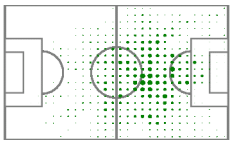

Actual formation: average player positions

FIFA does not vouch for the accuracy of techinical statistics compiled in association with its competition results system partner.

2014 FIFA WORLD CUP BRAZIL™
FIFA PARTNERS
FIFA WORLD CUP SPONSORS
NATIONAL SUPPORTERS